

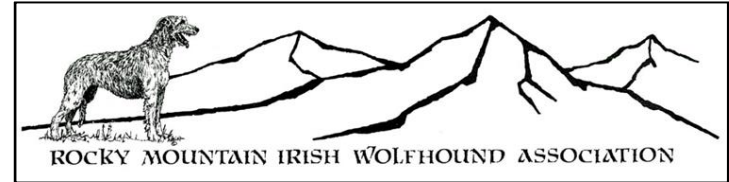

Anastasia Estridge  
3211 Forbes Ct  
Cheyenne, WY 82009  
503-267-5048 (cell)  
[bunraiteiw@yahoo.com](mailto:bunraiteiw@yahoo.com) (email)  
Early entries close on  
**Saturday August 26, 2023**



[www.rmiwa.org](http://www.rmiwa.org)

### **PREMIUM LIST**

This premium available via email from Field Trial Secretary:

[BUNRAITEIW@yahoo.com](mailto:BUNRAITEIW@yahoo.com)

Early entries close on Wednesday, **Nov. 15, 2023, at 5:00 p.m. at the FTS's address**  
Jody Bryant, 30981 E. County Rd. 6 Bennett, CO 80102  
**DAY OF ENTRIES ALLOWED! ENTRY LIMITS – SEE INSIDE**  
(Substitutions by the same owner will be allowed by Roll Call the day of the trial)

### **REGION 3 ASFA SANCTIONED ALL BREED LURE FIELD TRIALS November 18 & 19, 2023**

**Falcon Institute for Advanced Coursing Studies  
16380 Falcon Highway  
Peyton, Colorado 80831-7993**

#### **Entry Fees:**

**EARLY ENTRY FEES: \$20.00 for 1st entry; \$16.00 for 2nd and \$14 each  
additional hound with same owner.**

**DAY-OF ENTRY FEES: \$26.00 per Hound**

#### **Payments via PayPal accepted**

Please add \$2 to the entry fees and send to [Treasurer@RMIWA.org](mailto:Treasurer@RMIWA.org)  
Send a copy of the PayPal receipt along with your entries to the Field Trial  
Secretary



[www.asfa.org](http://www.asfa.org)

Permission has been granted by the American Sighthound Field Association for the holding of this  
event under American Sighthound Field Association Rules and Regulations.

Audrey Silverstein, Chair, ASFA Scheduling Committee.

**ROCKY MOUNTAIN IRISH WOLFHOUND ASSOCIATION [www.RMIWA.org](http://www.RMIWA.org)****OFFICERS AND DIRECTORS**

President: Sarah Shorey                      Treasurer: Amy Solberg  
 Vice President: Michael Hussey        Secretary: Melissa Scofield  
 Board of Directors: Ron Graves, Andrea Vitullo, Denise Shorey, Magie Wolfe

**JUDGES and their assignments**

Deann Britton      Aurora, CO  
 Frank Cassano    LaSalle, CO  
 Peter Lowe        Falcon, CO  
 Claudia Miller    Arvada, CO

S = Single Judge    \* = Provisional Judge    # = Canadian Judge

**SATURDAY**

Judge	A	Az	Ba	B	C	G	Ib	IW	IG	P	RR	S	SD	SW	SI	W	Sing	Pvl
Deann										x	x	x	x	x	x	x	x	x
Frank	x	x	x	x	x	x	x	x	x	x	x	x	x	x	x	x	x	x
Claudia	x	x	x	x	x	x	x	x	x									

**SUNDAY**

Judge	A	Az	Ba	B	C	G	Ib	IW	IG	P	RR	S	SD	SW	SI	W	Sing	Pvl
Deann						x	x	x	x	x	x	x	x	x	x	x	x	x
Peter	x	x	x	x	x													
Claudia	x	x	x	x	x	x	x	x	x	x	x	x	x	x	x	x	x	x

**TRIAL HOURS** 7:30 am until completed

**Day of trial entries close** at the start of Roll Call    **Roll call:** 9:00 am

**FIELD COMMITTEE**

Field Chairman    Michael Hussey    (303) 549-5584 (cell) [dinnree@skybeam.com](mailto:dinnree@skybeam.com)  
 Field Secretary    Jody Bryan. 30981 E. County Rd. 6, Bennett, CO 80102 303-618-1217(cell) [jaroborders@gmail.com](mailto:jaroborders@gmail.com)  
 Lure Operators    Michael Hussey, Connie Sullivan

**RIBBON PRIZES Placements:** 1<sup>st</sup> Blue, 2<sup>nd</sup> Red, 3<sup>rd</sup> Yellow, 4<sup>th</sup> White, NBQ Green

**Best of Breed:** Purple & Gold Rosette **Highest Scoring Single:** Navy/Gold

**ELIGIBLE BREEDS & REGISTRY:** Only purebred Afghan Hounds, Azawakhs, Basenjis, Borzoi, Cirneco dell'Etna, Greyhounds, Ibizan Hounds, Irish Wolfhounds, Italian Greyhounds, Pharaoh Hounds, Rhodesian Ridgebacks, Salukis, Scottish Deerhounds, Silken Windhounds, Sloughis, and Whippets. Provisional breeds may be entered in the Provisional Stake or the Singles Stake. Provisional breeds currently include purebred Chart Polski, Galgo Español, Magyar Agar, Peruvian Inca Orchid, Portuguese Podengo (Pequeno), Portuguese Podengo (Medio & Grande), and must be individually registered with the appropriate registry. All entries shall be individually registered with the AKC (ILP/PAL included), the NGA, the UKC, the FCI, an ASFA-recognized foreign or ASFA Board approved registry, or possess a CRN from the SPDBS. A photocopy of acceptable registry must be submitted with each hound's first ASFA field trial entry; this requirement is waived for hounds registered with the NGA.

**ENTRIES WILL NOT BE ACKNOWLEDGED BY MAIL OR TELEPHONE. LATE, INCOMPLETE, UNSIGNED OR CONDITIONAL ENTRIES WILL NOT BE ACCEPTED.**

**REFUND POLICY:** Refunds will be allowed for lame hounds, bitches in season and breed disqualifications as determined at the trial inspection. Full refunds are allowed for entries cancelled for ANY reason prior to the Entry Closing Date and Time.

**NO REFUNDS AFTER THE EARLY CLOSING TIME EXCEPT FOR THE REASONS LISTED ABOVE**

**STAKES OFFERED**

**OPEN STAKE:** Any eligible sighthound, excluding ASFA Field Champions of record that have met certification requirements.

**FIELD CHAMPION STAKE:** Any ASFA Field Champion.

**VETERAN STAKE:** Any eligible sighthound which is 6 years or older on the day of the trial, except Irish Wolfhounds whose age shall be 5 years; and Afghans, Ibizan Hounds, Rhodesian Ridgebacks, Salukis, and Whippets whose age shall be at least 7 years of age. Points go toward V-FCh and V-LCM.

**SINGLE STAKE:** Any eligible sighthound including those disqualified to run in other stakes. Not eligible to compete in Best of Breed or Best in Field.

**PROVISIONAL** - Any eligible sighthound of a provisional breed that has met certification requirements. Not eligible to compete in Best of Breed or Best in field. **BEST IN FIELD WILL BE OFFERED**

**Conditions of Entry:**

- All entries must be one year or older on the day of the trial.
- Stakes will be split into flights by public random draw if the entry in any regular stake is 20 or more.
- Bitches in season, lame hounds and hounds with breed disqualifications will be excused at roll call.
- Spayed, neutered, monorchid or cryptorchid hounds without breed disqualifications may be entered.
- Hounds with breed disqualifications are not eligible to enter except in the Single Stake.
- Hounds not present at the time of roll call will be scratched.
- All hounds will run twice, in trios if possible or braces (except in the Single Stake), unless excused, dismissed or disqualified.
- All Hounds entering Open, Veteran or Provisional Stakes for the first time MUST include a completed ASFA Certification Form or Waiver Form (with proof of coursing title) and a copy of the hound's registration certificate (registration proof waived for NGA Greyhounds only; ASFA certification waived for Single Stake entries only).

**Equipment:**

- Type of Lure machine: battery-powered continuous loop machine will be used. Lure will consist of white plastic strips or a combination of black and white plastic strips.
- Back-up equipment will be available.

**General Information**

**BRING WATER AND SHADE FOR YOUR HOUNDS. Porta-potty on site.**

**WARNING:** Due to the altitude and some natural terrain of the course all hounds entered must be in top physical condition. **ALL HOUNDS RUN AT THE OWNER'S SOLE RISK.** The majority of the courses will be run on mowed groomed grass.

**Practice and Certifications**

**Certifications offered each day after the completion of the trial** Cost \$7.00 per dog. No charge for RMIWA Members. Owners of certifying dog are responsible for arranging another hound of the same breed (or another breed with a similar running style). **Practice will be held following the trial on Saturday only** (weather and equipment conditions permitting) \$5.00 per hound. No charge for RMIWA Members. Any breed may practice.

**COURSE PLANS (to scale):** Course will be reversed for finals and again for run-offs or at the discretion of the judges. The RMIWA reserves the right to alter the course diagram as required by weather and/or field conditions on the day of the trial.

**Saturday 770 yards**

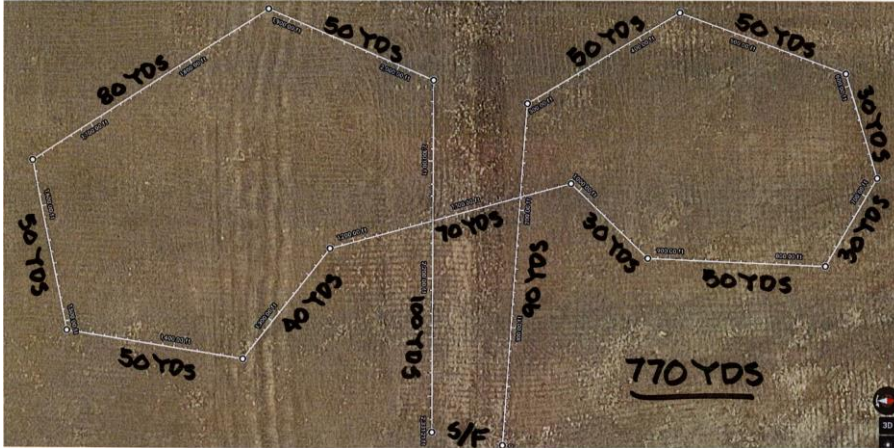

**Sunday 760 yards**

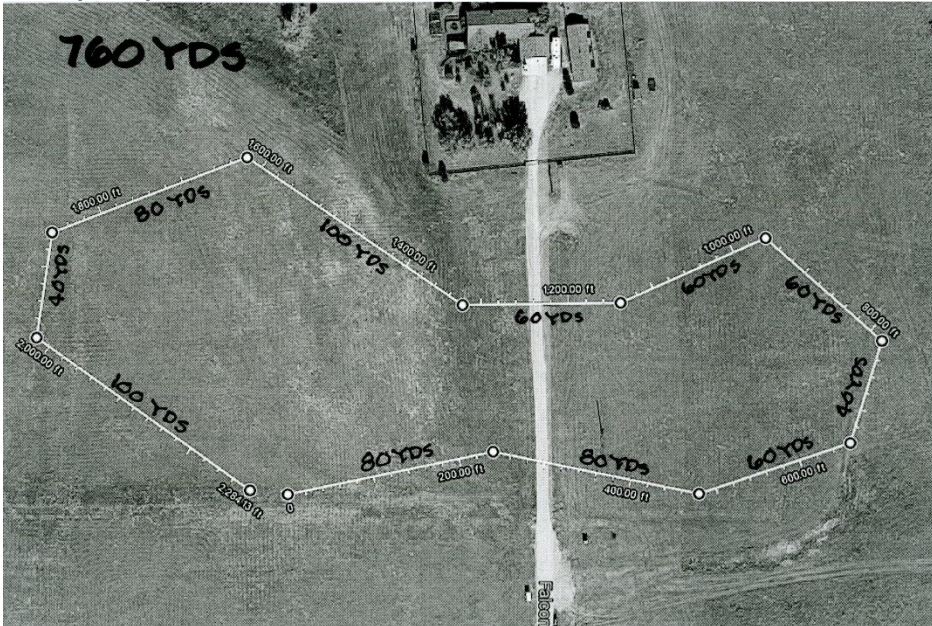

**Information & Policies**

- Port-a-pot on site.
- BRING WATER AND SHADE FOR YOUR HOUNDS.**
- Bring **FOOD** – none offer by the Club.
- Veterinarian –Saturday – Black Forest Veterinary Clinic 719-495-3666. Sunday Animal Emergency Care, 5752 North Academy Blvd., (behind Petco) 719-260-7141.**
- Due to dry conditions, smoking of any kind is prohibited on the field, Absolutely **NO CAMPFIRES!**
- PICK UP AFTER YOUR DOG AND YOURSELF!**
- EQUIPMENT:** Type of lure machine: battery-powered continuousloop system. Back-up equipment will be available. Type of lures: highly visible plastic strips.
- A \$20.00 fee will be assessed for any returned checks. Persons exhibiting conduct detrimental to ASFA/RMIWA/ any hound(s)/other person(s) will be asked to leave the trial site.
- There will be a \$5.00 fine for any owner who does not clean up after his/her hound and for any loose hound not competing in the course in progress.

**ADVISEMENTS – PLEASE READ**

- Falcon, Colorado is at a high-altitude (6800 ft above sea level.) This is considered the high desert.
- Due to the high altitude, please ensure your hounds AND you are in top physical condition.
- Sunscreen and lots of water are strongly recommended.
- The field is **NATURAL TERRAIN** tending to be dry, uneven ground with a few patches of prairie plants, cactus, goatheads, and some rocks. The field is mowed prior to the trial. Care is taken to remove rocks and cactus from the path of the lure. This is **NOT** a manicured lawn.
- The ground can be hard, packed dirt depending on whether it has rained recently. Sandy soil is also present
- Be sure to check your dog's feet frequently for cactus, goatheads, and the condition of their pads.
- You and your dogs will **NEED** more water than you think is normal due to the altitude, dry conditions and lack of humidity.
- We do our best to patch holes in the ground from the various wildlife; as well as remove cactus and rocks from the path of the lure. Participants are encouraged to help walk the field **BEFORE** the trial to patch holes.
- November can be warm, cold, mild, raining, or snowing. Please be prepared for any/all types of weather.

OFFICIAL AMERICAN SIGHTHOUND FIELD ASSOCIATION ENTRY FORM  
**ROCKY MOUNTAIN IRISH WOLFHOUND ASSOCIATION**  
**SATURDAY** November 18, 2023

**ASFA Sanctioned Lure Field Trial**

Entries close Wednesday, November 15 at 5:00 p.m.  
 \$20.00 for 1st dog, \$16.00 2nd dog, \$14.00 ea. add'l dog same owner \$26.00 day of entry  
 PAYPAL payments accepted. See instructions on cover page.  
 Make checks payable in US funds to RMIWA and mail with entry to:  
 Anastasia Eastridge, 3211 Forbes Ct, Cheyenne, WY 82009

Fee Paid \_\_\_\_\_ The Field Secretary cannot accept conditional, unsigned, incomplete or unpaid entries; please check your completed entry carefully.

OFFICIAL AMERICAN SIGHTHOUND FIELD ASSOCIATION ENTRY FORM  
**ROCKY MOUNTAIN IRISH WOLFHOUND ASSOCIATION**  
**SATURDAY** November 18, 2023

**ASFA Sanctioned Lure Field Trial**

Entries close Wednesday, November 15 at 5:00 p.m.  
 \$20.00 for 1st dog, \$16.00 2nd dog, \$14.00 ea. add'l dog same owner \$26.00 day of entry  
 PAYPAL payments accepted. See instructions on cover page.  
 Make checks payable in US funds to RMIWA and mail with entry to:  
 Anastasia Eastridge, 3211 Forbes Ct, Cheyenne, WY 82009

Fee Paid \_\_\_\_\_ The Field Secretary cannot accept conditional, unsigned, incomplete or unpaid entries; please check your completed entry carefully.

Breed:		Call Name:	
Registered Name of Hound:			
Stake <input type="checkbox"/> Open <input type="checkbox"/> FCH <input type="checkbox"/> Veteran <input type="checkbox"/> Single <input type="checkbox"/> Provisional		Additional Stakes: <input type="checkbox"/> Kennel <input type="checkbox"/> Breeder <input type="checkbox"/> Bench	
Registration Number: (please write in registering body before number)			
<input type="checkbox"/> If possible, please separate my hounds		Date of Birth:	Sex: <input type="checkbox"/> Dog <input type="checkbox"/> Bitch
Name of actual owner(s):			
Address:		Phone:	
City:		State:	Zip:
E-Mail (Optional):		(Optional) Region of Residence:	
<input type="checkbox"/> Check if this is the first ASFA trial for this hound. Attach a Hound Certification or waiver if entered in Open, Veterans, Limited.			
<input type="checkbox"/> Check if this is a first time entry, a copy of the official Registration of this hound must accompany this entry unless NGA.			
<input type="checkbox"/> Check if any information has changed since the last ASFA trial entry. Regarding			
<input type="checkbox"/> Check if this hound has been dismissed within the last 6 trials entered. Must be marked in order to qualify for a "clean" trial requirement.			

I CERTIFY that I am the actual owner of this dog, or that I am the duly authorized agent of the actual owner whose name I have entered above. In consideration of the acceptance of this entry and the opportunity to have this dog judged and to win prize money, ribbons, or trophies, I (we) agree to abide by the rules and regulations of the American Sighthound Field Association in effect at the time of this lure field trial, and by any additional rules and regulations appearing in the premium list for this lure field trial. I (we) agree that the club holding this lure field trial has the right to refuse this entry for cause, which the club shall deem to be sufficient. I (we) agree to hold this club, its members, directors, governors, officers, agents or other functionaries, any employees of the aforementioned parties and the owner(s) of the trial premises or grounds harmless from any claim for loss or injury which may be alleged to have been caused directly or indirectly to any person or thing by the act of this dog while in or upon the lure field trial premises or grounds or near any entrance thereto and I (we) personally assume all responsibility and liability for any such claim, and I (we) further agree to hold the aforementioned parties harmless from any claim loss of this dog by disappearance, theft damage or injury be caused or alleged to be caused by the negligence of the club or any of the aforementioned parties or by the negligence of any person or any other cause or causes. I (we) certify and represent that the dog entered is not a hazard to person or other dogs. This entry is submitted for acceptance of the forgoing representations and agreements.

SIGNATURE of owner or his agent  
 duly authorized to make this entry \_\_\_\_\_

Breed:		Call Name:	
Registered Name of Hound:			
Stake <input type="checkbox"/> Open <input type="checkbox"/> FCH <input type="checkbox"/> Veteran <input type="checkbox"/> Single <input type="checkbox"/> Provisional		Additional Stakes: <input type="checkbox"/> Kennel <input type="checkbox"/> Breeder <input type="checkbox"/> Bench	
Registration Number: (please write in registering body before number)			
<input type="checkbox"/> If possible, please separate my hounds		Date of Birth:	Sex: <input type="checkbox"/> Dog <input type="checkbox"/> Bitch
Name of actual owner(s):			
Address:		Phone:	
City:		State:	Zip:
E-Mail (Optional):		(Optional) Region of Residence:	
<input type="checkbox"/> Check if this is the first ASFA trial for this hound. Attach a Hound Certification or waiver if entered in Open, Veterans, Limited.			
<input type="checkbox"/> Check if this is a first time entry, a copy of the official Registration of this hound must accompany this entry unless NGA.			
<input type="checkbox"/> Check if any information has changed since the last ASFA trial entry. Regarding			
<input type="checkbox"/> Check if this hound has been dismissed within the last 6 trials entered. Must be marked in order to qualify for a "clean" trial requirement.			

I CERTIFY that I am the actual owner of this dog, or that I am the duly authorized agent of the actual owner whose name I have entered above. In consideration of the acceptance of this entry and the opportunity to have this dog judged and to win prize money, ribbons, or trophies, I (we) agree to abide by the rules and regulations of the American Sighthound Field Association in effect at the time of this lure field trial, and by any additional rules and regulations appearing in the premium list for this lure field trial. I (we) agree that the club holding this lure field trial has the right to refuse this entry for cause, which the club shall deem to be sufficient. I (we) agree to hold this club, its members, directors, governors, officers, agents or other functionaries, any employees of the aforementioned parties and the owner(s) of the trial premises or grounds harmless from any claim for loss or injury which may be alleged to have been caused directly or indirectly to any person or thing by the act of this dog while in or upon the lure field trial premises or grounds or near any entrance thereto and I (we) personally assume all responsibility and liability for any such claim, and I (we) further agree to hold the aforementioned parties harmless from any claim loss of this dog by disappearance, theft damage or injury be caused or alleged to be caused by the negligence of the club or any of the aforementioned parties or by the negligence of any person or any other cause or causes. I (we) certify and represent that the dog entered is not a hazard to person or other dogs. This entry is submitted for acceptance of the forgoing representations and agreements.

SIGNATURE of owner or his agent  
 duly authorized to make this entry \_\_\_\_\_

OFFICIAL AMERICAN SIGHTHOUND FIELD ASSOCIATION ENTRY FORM  
**ROCKY MOUNTAIN IRISH WOLFHOUND ASSOCIATION**  
 SUNDAY November 19, 2023

**ASFA Sanctioned Lure Field Trial**

Entries close Wednesday, November 15 at 5:00 p.m.

\$20.00 for 1st dog, \$16.00 2nd dog, \$14.00 ea. add'l dog same owner \$26.00 day of entry  
 PAYPAL payments accepted. See instructions on cover page.

Make checks payable to RMIWA and mail with entry to:  
 Anastasia Eastridge, 3211 Forbes Ct, Cheyenne, WY 82009

Fee Paid \_\_\_\_\_ The Field Secretary cannot accept conditional, unsigned, incomplete or unpaid entries; please check your completed entry carefully.

Breed:		Call Name:	
Registered Name of Hound:			
Stake <input type="checkbox"/> Open <input type="checkbox"/> FCH <input type="checkbox"/> Veteran <input type="checkbox"/> Single <input type="checkbox"/> Provisional		Additional Stakes: <input type="checkbox"/> Kennel <input type="checkbox"/> Breeder <input type="checkbox"/> Bench	
Registration Number: (please write in registering body before number)			
<input type="checkbox"/> If possible, please separate my hounds		Date of Birth:	Sex: <input type="checkbox"/> Dog <input type="checkbox"/> Bitch
Name of actual owner(s):			
Address:		Phone:	
City:	State:	Zip:	
E-Mail (Optional):		(Optional) Region of Residence:	
<input type="checkbox"/> Check if this is the first ASFA trial for this hound. Attach a Hound Certification or waiver if entered in Open, Veterans, Limited.			
<input type="checkbox"/> Check if this is a first time entry, a copy of the official Registration of this hound must accompany this entry unless NGA.			
<input type="checkbox"/> Check if any information has changed since the last ASFA trial entry. Regarding			
<input type="checkbox"/> Check if this hound has been dismissed within the last 6 trials entered. Must be marked in order to qualify for a "clean" trial requirement.			

I CERTIFY that I am the actual owner of this dog, or that I am the duly authorized agent of the actual owner whose name I have entered above. In consideration of the acceptance of this entry and the opportunity to have this dog judged and to win prize money, ribbons, or trophies, I (we) agree to abide by the rules and regulations of the American Sighthound Field Association in effect at the time of this lure field trial, and by any additional rules and regulations appearing in the premium list for this lure field trial. I (we) agree that the club holding this lure field trial has the right to refuse this entry for cause, which the club shall deem to be sufficient. I (we) agree to hold this club, its members, directors, governors, officers, agents or other functionaries, any employees of the aforementioned parties and the owner(s) of the trial premises or grounds harmless from any claim for loss or injury which may be alleged to have been caused directly or indirectly to any person or thing by the act of this dog while in or upon the lure field trial premises or grounds or near any entrance thereto and I (we) personally assume all responsibility and liability for any such claim, and I (we) further agree to hold the aforementioned parties harmless from any claim loss of this dog by disappearance, theft damage or injury be caused or alleged to be caused by the negligence of the club or any of the aforementioned parties or by the negligence of any person or any other cause or causes. I (we) certify and represent that the dog entered is not a hazard to person or other dogs. This entry is submitted for acceptance of the forgoing representations and agreements.

SIGNATURE of owner or his agent  
 duly authorized to make this entry \_\_\_\_\_

OFFICIAL AMERICAN SIGHTHOUND FIELD ASSOCIATION ENTRY FORM  
**ROCKY MOUNTAIN IRISH WOLFHOUND ASSOCIATION**  
 SUNDAY November 19, 2023

**ASFA Sanctioned Lure Field Trial**

Entries close Wednesday, November 15 at 5:00 p.m.

\$20.00 for 1st dog, \$16.00 2nd dog, \$14.00 ea. add'l dog same owner \$26.00 day of entry  
 PAYPAL payments accepted. See instructions on cover page.

Make checks payable to RMIWA and mail with entry to:  
 Anastasia Eastridge, 3211 Forbes Ct, Cheyenne, WY 82009

Fee Paid \_\_\_\_\_ The Field Secretary cannot accept conditional, unsigned, incomplete or unpaid entries; please check your completed entry carefully.

Breed:		Call Name:	
Registered Name of Hound:			
Stake <input type="checkbox"/> Open <input type="checkbox"/> FCH <input type="checkbox"/> Veteran <input type="checkbox"/> Single <input type="checkbox"/> Provisional		Additional Stakes: <input type="checkbox"/> Kennel <input type="checkbox"/> Breeder <input type="checkbox"/> Bench	
Registration Number: (please write in registering body before number)			
<input type="checkbox"/> If possible, please separate my hounds		Date of Birth:	Sex: <input type="checkbox"/> Dog <input type="checkbox"/> Bitch
Name of actual owner(s):			
Address:		Phone:	
City:	State:	Zip:	
E-Mail (Optional):		(Optional) Region of Residence:	
<input type="checkbox"/> Check if this is the first ASFA trial for this hound. Attach a Hound Certification or waiver if entered in Open, Veterans, Limited.			
<input type="checkbox"/> Check if this is a first time entry, a copy of the official Registration of this hound must accompany this entry unless NGA.			
<input type="checkbox"/> Check if any information has changed since the last ASFA trial entry. Regarding			
<input type="checkbox"/> Check if this hound has been dismissed within the last 6 trials entered. Must be marked in order to qualify for a "clean" trial requirement.			

I CERTIFY that I am the actual owner of this dog, or that I am the duly authorized agent of the actual owner whose name I have entered above. In consideration of the acceptance of this entry and the opportunity to have this dog judged and to win prize money, ribbons, or trophies, I (we) agree to abide by the rules and regulations of the American Sighthound Field Association in effect at the time of this lure field trial, and by any additional rules and regulations appearing in the premium list for this lure field trial. I (we) agree that the club holding this lure field trial has the right to refuse this entry for cause, which the club shall deem to be sufficient. I (we) agree to hold this club, its members, directors, governors, officers, agents or other functionaries, any employees of the aforementioned parties and the owner(s) of the trial premises or grounds harmless from any claim for loss or injury which may be alleged to have been caused directly or indirectly to any person or thing by the act of this dog while in or upon the lure field trial premises or grounds or near any entrance thereto and I (we) personally assume all responsibility and liability for any such claim, and I (we) further agree to hold the aforementioned parties harmless from any claim loss of this dog by disappearance, theft damage or injury be caused or alleged to be caused by the negligence of the club or any of the aforementioned parties or by the negligence of any person or any other cause or causes. I (we) certify and represent that the dog entered is not a hazard to person or other dogs. This entry is submitted for acceptance of the forgoing representations and agreements.

SIGNATURE of owner or his agent  
 duly authorized to make this entry \_\_\_\_\_

**AMERICAN SIGHTHOUND FIELD ASSOCIATION**  
HOUND CERTIFICATION

**Rule effective October 1, 1994: Ch. V, Sec. 4 (a) OPEN STAKE:** *To be eligible to enter the open stake, a hound must have been certified by a licensed judge within the year preceding the closing date for the entry or have previously competed in the Open Stake. This eligibility requirement also applies to a hound entered in the Veteran Stake, which has not competed in Open previously. Please complete this portion of this form and attach it to the entry form for the hound's first entry, including an entry for a Fun Trial.*

Registered Name of Hound: \_\_\_\_\_

Registration Number: \_\_\_\_\_ Breed: \_\_\_\_\_

Registered Owner's Name: \_\_\_\_\_

I hereby certify that on (date) \_\_\_\_\_, the above named hound completed a lure course of at least 500 yards, running with another hound of the same breed (or another breed with a similar running style). During the course the above named hound showed no inclination to interfere with the other hound. I further certify that I am a licensed judge for the ASFA.

Name of Licensed Judge: \_\_\_\_\_

Signature: \_\_\_\_\_ Date: \_\_\_\_\_

I hereby certify that the hound running in the certification course is the hound identified above and that information provided on this form is true and correct.

Signature: \_\_\_\_\_ Date: \_\_\_\_\_

Owner or Authorized Agent of Hound

This certification form must be attached to the entry form the first time this hound is entered in an open, limited, or veteran stake. Any hound entered in open, limited, or veteran (as a first time entered hound), which has not been certified, shall be declared ineligible by the records coordinator and shall forfeit any points and placements awarded.

**PLEASE RETAIN A COPY FOR YOUR RECORDS.**  
**AMERICAN SIGHTHOUND FIELD ASSOCIATION**  
**HOUND CERTIFICATION WAIVER**

**Waiver of Requirement:** *This requirement will be waived for a hound that has earned a lure coursing or racing title from another recognized organization, if such title requires competition, and if a waiver for such title has been approved by the ASFA, or a CKC Hound Certification Form. If your hound qualifies for a waiver, complete this portion of this form and attach it to your entry form. Proof of waivers must accompany this certification form.*

Registered Name of Hound: \_\_\_\_\_

Registration Number: \_\_\_\_\_ Breed: \_\_\_\_\_

Registered Owner's Name: \_\_\_\_\_

**CKC: FCH FCHX**  
**AKC: QC SC FC**

Hound Certification previously submitted.

I hereby certify that the hound identified above has completed the requirements for the title indicated above (or that the required Certification was previously submitted) and that the information provided on this form is true and correct.

Signature: \_\_\_\_\_ Date: \_\_\_\_\_

Owner or Authorized Agent of Hound

**AMERICAN SIGHTHOUND FIELD ASSOCIATION**  
HOUND CERTIFICATION

**Rule effective October 1, 1994: Ch. V, Sec. 4 (a) OPEN STAKE:** *To be eligible to enter the open stake, a hound must have been certified by a licensed judge within the year preceding the closing date for the entry or have previously competed in the Open Stake. This eligibility requirement also applies to a hound entered in the Veteran Stake, which has not competed in Open previously. Please complete this portion of this form and attach it to the entry form for the hound's first entry, including an entry for a Fun Trial.*

Registered Name of Hound: \_\_\_\_\_

Registration Number: \_\_\_\_\_ Breed: \_\_\_\_\_

Registered Owner's Name: \_\_\_\_\_

I hereby certify that on (date) \_\_\_\_\_, the above named hound completed a lure course of at least 500 yards, running with another hound of the same breed (or another breed with a similar running style). During the course the above named hound showed no inclination to interfere with the other hound. I further certify that I am a licensed judge for the ASFA.

Name of Licensed Judge: \_\_\_\_\_

Signature: \_\_\_\_\_ Date: \_\_\_\_\_

I hereby certify that the hound running in the certification course is the hound identified above and that information provided on this form is true and correct.

Signature: \_\_\_\_\_ Date: \_\_\_\_\_

Owner or Authorized Agent of Hound

This certification form must be attached to the entry form the first time this hound is entered in an open, limited, or veteran stake. Any hound entered in open, limited, or veteran (as a first time entered hound), which has not been certified, shall be declared ineligible by the records coordinator and shall forfeit any points and placements awarded.

**PLEASE RETAIN A COPY FOR YOUR RECORDS.**  
**AMERICAN SIGHTHOUND FIELD ASSOCIATION**  
**HOUND CERTIFICATION WAIVER**

**Waiver of Requirement:** *This requirement will be waived for a hound that has earned a lure coursing or racing title from another recognized organization, if such title requires competition, and if a waiver for such title has been approved by the ASFA, or a CKC Hound Certification Form. If your hound qualifies for a waiver, complete this portion of this form and attach it to your entry form. Proof of waivers must accompany this certification form.*

Registered Name of Hound: \_\_\_\_\_

Registration Number: \_\_\_\_\_ Breed: \_\_\_\_\_

Registered Owner's Name: \_\_\_\_\_

**CKC: FCH FCHX**  
**AKC: QC SC FC**

Hound Certification previously submitted.

I hereby certify that the hound identified above has completed the requirements for the title indicated above (or that the required Certification was previously submitted) and that the information provided on this form is true and correct.

Signature: \_\_\_\_\_ Date: \_\_\_\_\_

Owner or Authorized Agent of Hound

## Directions to Trial Site

From I-25 North or South: Take Woodmen Road Exit and travel east to Meridian. Turn right on Meridian go to stop sign and then Turn Left on Falcon Highway. Turn Left in driveway at 16380 Falcon Highway.

## Motels The following will accept well behaved dogs,

and are in the Colorado Springs area:

- Super 8, Wyndham, Hwy 24 E/AFB Area, 605 Peterson Rd, Colo Spgs 80915, 719-362- 5200
- Econo Lodge Airport: 6715 Panamint Ct, Colo Spgs, 80915, 719-638-5800

\*\*\*CHECK HOTELS FOR THEIR PET POLICIES\*\*\*\* \*\* PLEASE CLEAN UP AFTER YOUR PETS\*\* Falcon Meadow Campgrounds, 11150 Hwy 24, Falcon – 719-495-2694 (Falcon is 5 miles west of the trial site) RV CAMPING Dry Camping Available on the field for \$15 a day.

## HELP WANTED

We could use some help setting up and taking down the field (both days).

If you would like to help Huntmaster or Field Clerk (assist the Field Trial Secretary the day of the trial) please contact Michael Hussey at [dinnree@skybeam.com](mailto:dinnree@skybeam.com), or Anastasia Eastridge [bunraiteiw@yahoo.com](mailto:bunraiteiw@yahoo.com) before the trial.